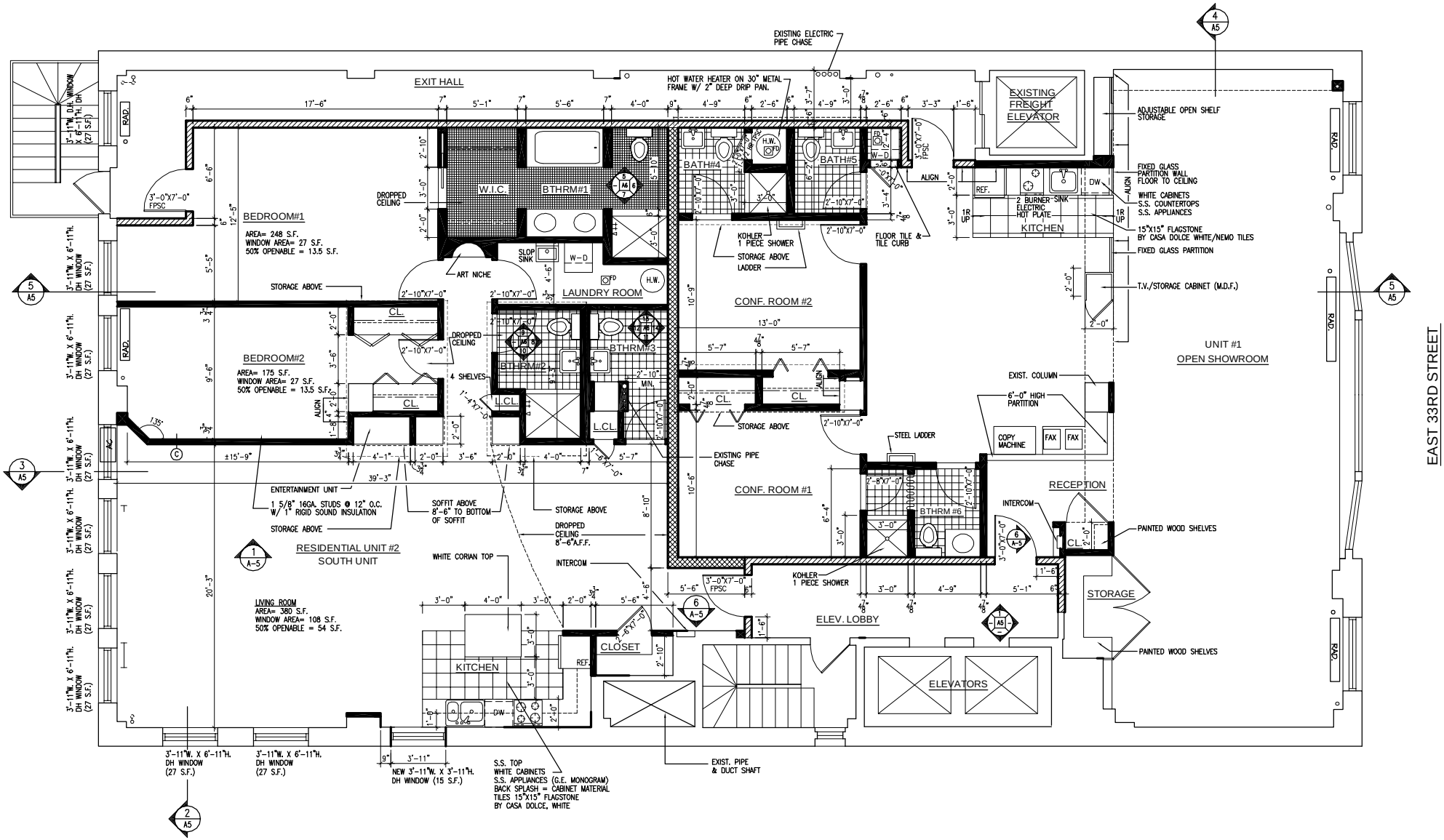

Residential Renovation

New York, NY